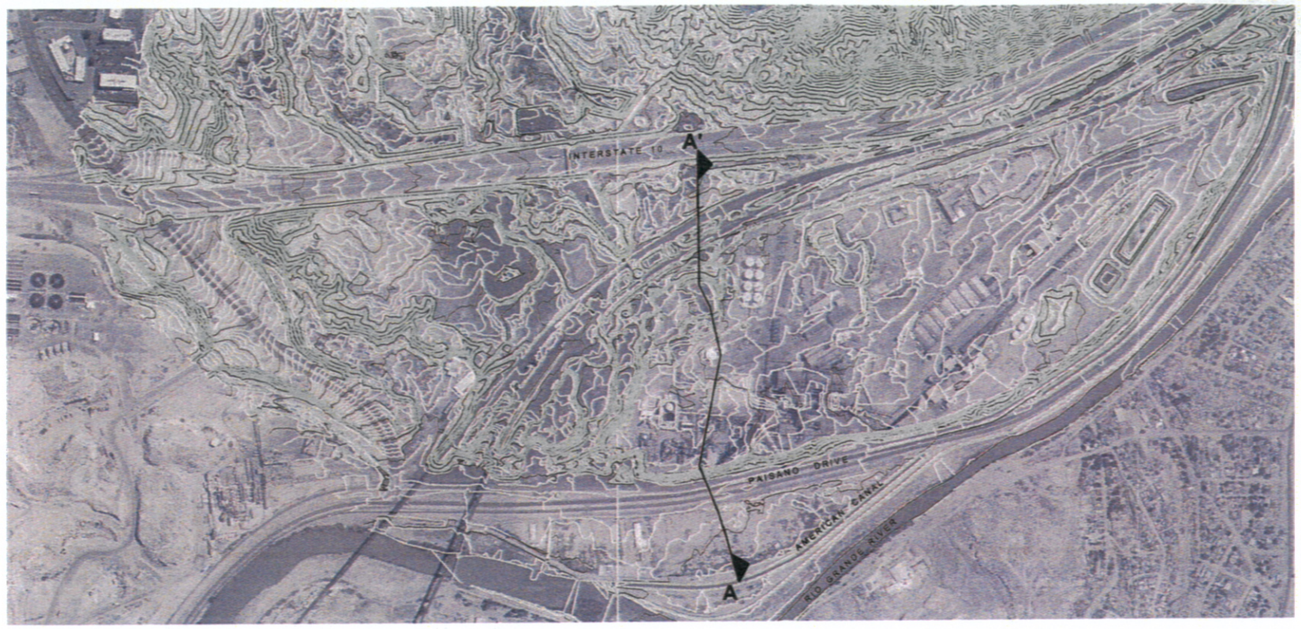

N

1" = 400'
200 0 400

SLAG/FILL

GRAVELLY MATERIAL, INCLUDING GRAVELLY SILT, GRAVELLY SAND AND SILTY TO SANDY GRAVEL

SANDY MATERIAL, INCLUDING FINE TO COARSE GRANIED SAND, SILTY SAND AND CLAYEY SAND

SILTY MATERIAL INCLUDING SANDY SILT, CLAYEY SILT AND ORGANIC SILT

CLAYEY MATERIAL INCLUDING GRAVELLY CLAY SANDY CLAY, AND SILTY CLAY

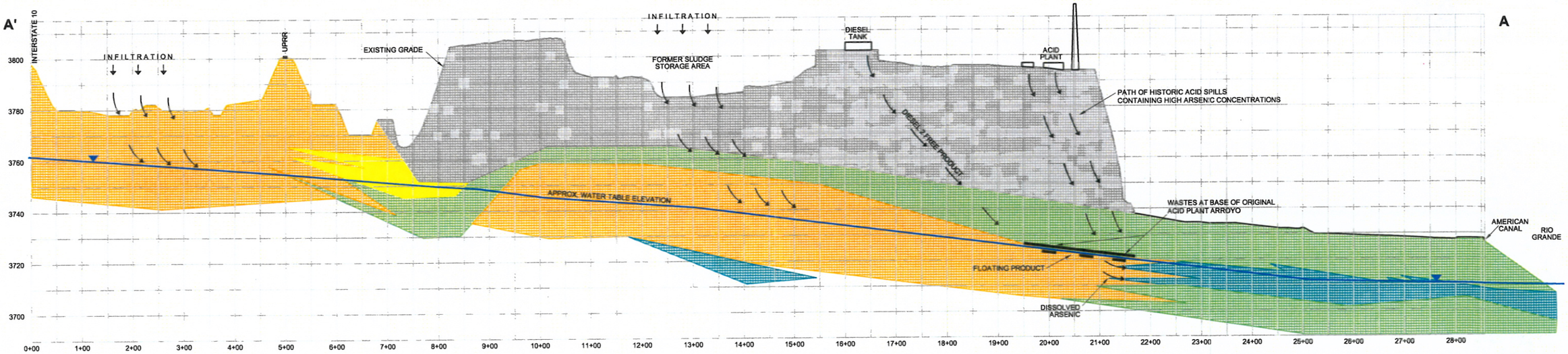

1" = 100'
50 0 100

SOURCE: ARCADIS, 2007

REV. NO.	DATE	DRWN	CHKD	REMARKS

DESIGNED BY: J.KOTSON
DRAWN BY: B.NYE
SHEET CHK'D BY: J.KNAPP
CROSS CHK'D BY: B.VINCE
APPROVED BY: B.VINCE
DATE: DEC 2007

CDM
Camp Dresser & McKee Inc.
50 West 14th Street Suite 200
Helena, MT 59601
Tel: (406) 441-1400
consulting • engineering • construction • operations

ASARCO

EL PASO SMELTER
GROUNDWATER REMEDIATION PROJECT

HYDROGEOLOGIC
EAST-WEST CROSS SECTION A-A'

PROJECT NO. 2205-54352
FILE NAME: EW-XSEC
SHEET NO.
FIGURE 1-3

K:\54642 Asarco El Paso\DWG\REPORT FIGURES\EW-XSEC.dwg SAVED: 2/7/08 PRINTED: 2/12/08 BY: NYEBA